The Daily News Stands for the People, Circulates Among the People—the Wage Earners who Support You, Mr. Merchant.

DAILY NEWS

The Circulation of the Daily News is Increasing with Every Day of Its Publication. It is Up to You, Mr. Advertiser.

VOLUME II. RICHMOND, CAL., WEDNESDAY, AUGUST 12, 1914. NUMBER 16

BRIEF WAR BULLETINS

HOLLAND ARMING.

The Hague, Netherlands, via London, Aug. 11.—A royal decree published in the Official Gazette here today proclaims a state of war in the Dutch provinces of Limburg, North Brabant, Zeeland and some parts of Gelderland, south of the river Waal.

London, Aug. 11.—A dispatch from Brussels to the Times says that it is rumored there that the Germans are massing large forces on the Dutch frontier. The Dutch minister to Belgium today declared that whatever happens Holland would maintain her neutrality unswervingly.

BULGARIA IS ARMED.

Sofia, Bulgaria, via London, Aug. 11.—A state of war has been proclaimed throughout Bulgaria, in order to enable the government to prepare to guard the frontiers against violations.

Paris, Aug. 11.—French nad German troops are engaged for a distance of 20 miles along the frontier, the war office announced this afternoon.

Battles are in progress at Longwy, Languyon and Marville, in France, and at Virton, Belgium. German forces also are reconnoitering north of Mont Medy.

Paris, Aug. 11, via London.—It is officially announced that the French troops around Spincourt, in the Department of Meuse, have forced the German cavalry to retreat, although the latter were supported by artillery.

French aviators are constantly flying over the zones where the German troops are disposed. The official communication says that the work of fortifying Luxemburg and South Metz has been completed by the Germans.

A large force of Germans on Sunday night attacked the French guard, which had pushed forward on Cernay and Muelhausen.

Before this attack the commander of the French troops had quit Muelhausen and assembled his troops in the rear of the town.

Brussels, Aug. 11.—Holland was preparing today a peremptory demand that Germany withdraw its troops from the Dutch frontier. An explanation had already been demanded. The Dutch foreign office said a failure to withdraw would be considered cause for war.

Brussels, Aug. 11.—Desperate fighting continues at Liege today with the German forces making a final effort to smash the Belgian defense and capture the forts surrounding the city.

The Belgian war office announced today that the conflict was renewed about 4 a. m., when the German heavy artillery opened a fierce bombardment.

St. Petersburg, via London, Aug. 11.—A telegram received today from Vilna says six carloads of German prisoners passed through that city this morning on their way to the interior of Russia. Four wounded German officers were taken to the Vilna hospital.

Sofia, Aug. 11.—Premier Radostavog announced in the Sobranje that Bulgaria had determined to observe the strictest neutrality, but must take measures to repulse any violation of her frontiers.

AMSTERDAM, Aug. 11.—A dispatch from Colongne today says three French automobiles, heavily laden with gold for Russia, were captured by German troops.

London, Aug. 11.—The national war relief fund for the families of soldiers killed or wounded in the war, which was started under charge of the Prince of Wales and Queen Mother Alexandra, amounted this morning to $324,000.

Paris, Aug. 11.—Bankers here made arrangements to deposit about $150,000 gold in Switzerland vicinity for the benefit of Americans who want to cash letters of credit.

(Continued on Page Eight.)

WILLIS ESCAPES OPERATION, REPORT

Word was received by the city council last night that Councilman Joe Willis, who is dangerously ill at the Merritt hospital of Oakland, will not have to submit to an operation, as perviously feared.

Dr. Duke, who is attending Willis, sent word that unless unforseen trouble arose, no operation would be necessary. He stated that Willis is recovering rapidly.

IS HOME AFTER LONG ILLNESS AT HOSPITAL

After several weeks of confinement in the Fabiola hospital, in Oakland, Mrs. John Niner, formerly of this city, was removed to her mother's home in this city at 428 Fourth street, yesterday. She is the daughter of Mrs. O. Anderson.

BERT CURRY BUSY HUNTING FOR VOTES

Bert Curry, candidate for county coroner, will leave today for a campaign trip to Danville. He plans to make a tour of the northern part of the county.

MANACLES WITH HISTORY ARE RECOVERED

Cuffs Marked By Teeth of Irate Prisoner Found in an Oakland Pawnshop.

Officer Morton of the Oakland police force yesterday returned to Sergeant Phil Barry of the Richmond police force a pair of handcuffs lost for more than a month, which were identified by deep teeth marks, in an Oakland pawnshop.

The handcuffs have had a history, having been lost and found many times, but each time returned in some nearly unaccountable manner.

In 1911, during a shooting scrape in the old Piedmont Hotel, the handcuffs were on the hands of a particularly hard character, who bit deep into the hard steel while rolling on the floor in a fit of rage.

The cuffs were shown to Morton, who remembered the owner, and recognized them yesterday in a pawnshop in Oakland, where the pawn dealer was making an effort to find a key which fitted.

BROKEN WINDOW CAUSES RUMOR OF ROBBERY

Much excitement in Stege resulted from a broken window in the front of the Stege postoffice, of which Miss Mabel Navelier is postmistress.

At first it was thought that a robbery had been committed, but investigation proved that the break was caused by a missile accidentally thrown by a little girl.

DECORATIONS FOR BALL OF CANDIDATES BEING PLACED

The decoration committee of the Richmond club Candidates' ball were busy yesterday afternoon decorating the park pavilion with the national colors. The committee on decorating is composed of Mrs. W. W. Feich, Mrs. Edith Hughestan and Mrs. R. S. Stout.

IMPROVEMENT ON SUBWAY IS BLOCKED

According to a report made by City Engineer Chapman, the Railroad Commission has blocked the city from making any improvement on the southerly side of the subway.

The only thing, he says, his department can do to ameliorate the condition of the subway for traffic is the raising of the sidewalks above the roadway, to keep pedestrians out of the mud, and the building of a roof to keep out the muddy drippings which make walking under the tracks unpleasant.

THREE PERMITS ISSUED BY WIERDA

City Building Inspector Grants Permission for Work on Richmond Buildings to the Total of $1500 Yesterday.

Three building permits were issued by City Building Inspector Wierda. They were:

J. S. Shaw, new front for one-story frame, on Washington, between Standard and Cottage avenues; $150.

A. N. Cordeglia, to move residence on Tenth street, between Ohio and Florida avenues. The work will cost $200 and will be done by Contractor J. Galbraith.

O. W. Johnston, to build a $1200 cottage. Contractor Albert Fagerstrom will do the work.

VOLUME OF TRAFFIC DELAYS CONSTRUCTION OF WHARVES AND DOCK

Much Up River and Transbay Marine Traffic on the Local Waterfront Lately.

CHANNEL SAID TO BE SHALLOW

Work on the wharves and bunkers being built for the Richmond Navigation Company has been slacked for the last few weeks on account of the great amount of business now passing through their local docks. The pile driver has been taken to other places, where it is more urgently needed, and though it will be back in a short time to complete its job and also put in the necessary piling for the small drydock they plan to construct.

Considerable trouble is caused the boats of this company and other companies operating on the canal on account of the shallowness of the channel and it is hoped the city will get its dredges to work soon, and make it even passable in spots.

GAMEWEL ALARM SYSTEM IS ACCEPTED

Representative Chute of the Gamewell fire alarm system appeared before the city council last night, and resulting from his request the system was officially accepted by the council.

The council ordered a resolution, accepting the system as installed, and ordering the first payment of $g000.

Following the first year's payment, the city will pay $525 a month until the system is paid for.

BACK FROM NORTH.

H. Krumdick and daughter returned yesterday from an extensive tour of the northern counties. They were also in attendance at the apple show at Sebastopol and visited the Burbank gardens at Santa Rosa.

ARGENTINA STYLED AMONG AMERICA'S MOST BEAUTIFUL WOMEN

COPYRIGHT, HARRIS & EWING, WASH.

MRS. NAON
Wife of the Argentine Ambassador.

Mrs. Naon, Wife of Ambassador, Is Picked As Prize Beauty By Frenchman.

Mrs. Romulo S. Naon, wife of the head of the Argentine legation at Washington, which is about to be raised to an embassy, has been picked by an eminent French artist as one of a group of typically handsome women in America. Mrs. Naon has the clear olive complexion of the Latin-American, dark eyes and hair and as pretty a pair of eyes as can be found anywhere.

LOCAL STRETCH OF HIGHWAY TO BEGIN SOON

Bids for the Building of 64.9 Miles of State Highway Let At State Capital Yesterday; More Than Three Miles Here.

Bids for the Construction of a 64.9 miles of the state highway in various counties of the state were opened at the state capital yesterday. Among the first work to be done on the big highway in any part of the state will be the construction of a section between San Pablo creek and Pinole 3.6 miles in length.

The notice read as follows: Contra Costa county, from San Pablo creek ao Pinole, 3.6 miles; engineer's estimate, $18,570.63; Jas. H. Falconer, Escalon, $14,443.30, lowest bidder.

CONSTRUCTION BEGUN ON CUTTING AVENUE SEWERS YESTERDAY

Big Contract Is Commenced By Contractors; Will Serve Large District and Mean Much to Owners of Adjacent Property.

Work was started yesterday on the construction of the big sewer which will run the length of Cutting boulevard. The outlet will be the canal at Market street. Thirty-inch pipe is being used for the job and it is intended to lay the pipe now so that the growth of Cutting boulevard as a business cenaer and prominent business street will be made possible without additional facilities in that line.

CUTTING BOULEVARD TRACKING WILL BEGIN

The Southern Pacific Company, which holds a franchise for trackage on the Cutting boulevard, will expire April, 1915, and as no work beyond the surveying has ever been done toward the construction of a railroad there seems little doubt, according to City Engineer Chapman, that the work will be done. He made the same statement regarding the franchise on Tenth street.

VOLUNTEER FIREMEN AS HONORARIES IS URGED IN COUNCIL

Effort To Be Made To Keep Organization Intact For Old Time's Sake To Be Pushed

A special meeting of the fire committee of the city council and representatives of all of the city's volunteer fire departments will be held in the city council chambers Sunday morning at 10 o'clock.

Until the council officially disbands the volunteer departments, they will be considered as on duty, as in the past.

Councilmen Lane, Ludewig, Hartnett and Pickton were in favor of keeping the old organization together as an honorary volunteer fire department.

Volunteer Company No. 1 asked the council to allow them to use the old Standard avenue school house, which is now vacant, as a meeting place, in place of fire house No. 1, which is now used by the service. They have furnishings to the approximate value of $400 in their former meeting place.

The committee which will meet with the council is composed of A. Gillardi, A. M. Cox and J. O. Dahl of fire companies 3 and 4, W. J. Asher of No. 1, R. E .Hornbeck and J. Shaffer from No. 4.

The delegates from companies No. 2 and 6 will be appointed before Sunday. The fire committee of the city council is composed of Councilmen Pickton, Fernald and Willis.

BELT LINE FACILITIES TO BE IMPROVED FOR UPPER RICHMOND DISTRICT

Clinton E. Worden, millionaire banker, and president of the First National bank of this city, has returned from the management of the Belt Line railway.

The Richmond Belt railroad is now the only one in the state with the exception of one in San Francisco. It has more than five miles of track, and extends from the Santa Fe tracks near the Pacific Sanitary works to Winehaven.

An extension now under process of construction will make a loop of the entire upper end of the Richmond peninsula.

NEW MAP BEING MADE.

A new map of the city of Richmond is under compilation in the office of the superintendent of streets, and a special draughtsman is at work on it.

It will show the lots and blocks complete, grades, sewers, street improvements, water lines and hydrants and lights.

MAKES BIG CATCH OF SALMON IN WATERS OFF SANTA CRUZ

W. F. Patten returned from a two weeks' vacation spent in hunting and fishing in the mountains near Santa Cruz. He reports a catch of 25 salmon.

MINIATURE MT. LASSEN IN RICHMOND WINDOW

A clever miniature replica of Mt. Lassen appears in the windows of E. M. Ferguson, the druggist. The mountain is built up in the actual shape of the famous volcano, and ashes from the crater of the spouter are sprinkled about the base and cone.

MAY LOCATE HERE.

L. R. Jones is visiting D. A. and Charles Burns in this city. He is from Lordsburg, N. M., and contemplates making Richmond his permanent home.

MRS. WOOLRIDGE HERE.

Mrs. W. W. Wooldridge of Sacramento and well known in Richmond, is visiting at the home of her mother-in-law, Mrs. T. E. Wooldridge, 527 Twelfth street.

WARSHIP WRECK STILL UNSOLVED: BEACH MYSTERY

While the whereabouts of the British sloop of war Shearwater remained unknown yesterday, the mystery surrounding debris from a British war vessel strewn for four miles along the ocean beach proved baffling.

Edward Fothe, member of the south end life saving station crew, declared the flotsam was from the Shearwater. He heard heavy cannonading far out at sea Friday night, and believed the Shearwater was in battle.

While the scores of life savers patrolling the beach in search of bodies and further wreckage were busy speculating on the whereabouts of the Shearwater, telegraphic advices reached here from Vancouver stating that the naval authorities at Esquimalt believed the wreckage came from the British cruiser Rainbow, which steamed out of port mysteriously at 1:30 a. m. Saturday.

The dispatch stated that Commander Hose of the Rainbow had advised the naval authorities that he had cleared his ship for action, fearing that he might be taken by surprise by an enemy hard by the Golden Gate.

Peninsula residents at San Bruno, Lomita Park and other points report having heard heavy firing at intervals of 15 and 20 minutes Saturday night, Sunday and Sunday night.

Carried 100 Men.

The Shearwater sailed from San Diego under sealed orders August 3.

The Shearwater was in command of Commander Charles W. Trousdale. Her crew is said to have consisted of about 100 men.

That the wreckage is of a war craft was established beyond the slightest doubt today when a door bearing a brass sign, "Gunner," was washed ashore.

From the keyhope of another door protruded a key, bearing a brass tag on which was inscribed "navigating officer's cabin."

Captain John G. Gronbech of the south end life-saving station declared that the debris could not have been in the water more than twelve hours.

He is equally certain that the ill-fated war craft was rent asunder by a terrific explosion.

San Francisco, Aug. 11.—The R. I. Rithet arrived in port here late this afternoon, and Captain Jackson reported the German cruiser Leipsic was passed near the lightship. Off Point Bonita an immense amount of wreckage was seen.

JOHN ROTH

Primary Election Aug. 25, 1914.

RICHMOND DAILY NEWS

J. F. RICHARDSON.....Editor and Manager
D. C. MORRILL.....Advertising Manager

Published every morning (except Monday) by the Richmond Daily News (Inc.), 250 Sixth Street. Phone Richmond 52.

Entered at the Postoffice at Richmond, California, as second-class matter.

SUBSCRIPTION RATES
(By Carrier)

Per month ..... .40
Six months (in advance) $2.00
One year (in advance) $4.00

GOD'S JOB.

The German Emperor said at the start of the war:

"When I enter upon a fight let all party strife cease. I am sure that all German young men are ready to shed their blood for the fame and greatness of Germany. We can only trust in God, Who hitherao has always given us the victory."

The Austrians were admonished that their cause was just and "God was for them."

The Servians marched through the streets singing hymns and national anthems. Each one was given an icon of the Virgin as a talisman.

The Czar said to his subjects:

"Unite for the glory of God, your country and your emperor."

And Sunday, in San Francisco, those congregations, members of which are natives of France, Servia, Germany, Russia and the other nations which have been plunged into the war, prayed that God be with their respective armies and give them strength to speed to victory.

With all reverence, it seems to us that the monarchs of Europe have given God a big job, that of giving the victory of right to all contenders in the carnage now raging.

That God is just, and that the victory will go to the right is not to be questioned, but the spectacle of nations forgetting God in preparations for war, forgetting humanity in the building of battleships, forgetting the aged and infirm, the young and the helpless in the preparation of armies to spread the pomp and glory of an empire to further limits, then after the fight is on, calling upon the Divine Father to give victory to such a lustful greed as that seems, indeed, to us to be giving even God an enormous job.

God Almighty is a God of intellect, who judges right by reason, not by might, and it seems to us sacreligious for monarchs, after all mere men, to plan the expansion of their earthly glory and power and base that expansion upon years of over-burdensome taxation upon the people in their mad sway to militarism, to grind down humanity for years on years, then at the last to plunge millions of men into blood-red war against their brothers, plunge more millions upon millions of persons into grief, loose the most savage and least civilized tendencies of men, then turn and fervently call upon God to complete their work of blood.

Speaking from a psychological standpoint, undoubtedly the rulers of Europe have deluded themselves into imagining their authority is God-sent; they believe, perhaps, that it is their mission in creation to do the things they do do, yet curiously enough they lose no opportunity to crush the divine spark of love under the heel of the marriage of blood relatives for political purposes—just in order to help God Almighty in maintaining the sway of the ruling families, of course.

When earthly monarchs send their fellow men into war and carnage, when they loose grim death to stalk field and city with bony, dripping hands and hideously grinning countenance, they turn to God Almighty and ask for victory.

What manner of men are monarchs, indeed, if they believe God is with them, that they must assist His work by blood and carnage and organized murder, rapine and slaughter?

If God is on the side of right, will not He bring right to victory without the clash of arms?

If all of the monarchs are right, how can any of them be wrong, and if God is on the side of right and all the monarchs are right, why, then, the necessity of plunging millions of men into warfare? Why, then, the necessity of laying the heavy hand of conflict upon the future unborn millions, who in time to come must suffer for the deeds of those monarchs who today are sending their armies into the field to slay other armies and lay waste all Europe?

If God is with the right, and He is, why is it necessary for those in the wrong to mock the Creator by turning to Him for victory?

Where can they hope to have the power of God behind them as they embark upon this awful drama of blood, knowing as they must know, those monarchs, that their greed for earthly power and glory must be based upon the heaped-up bodies of the slain?

How can these monarchs dare breathe the name of God in secret, let alone flaunt that Divine name before their warriors when they know thaa acts of theirs will fill the atmosphere of the European continent with the stench of decaying bodies, which once were living men, when they know that the sun shall be hidden by the wings of the vultures coming in myriads to their gruesome feast?

What a mockery it seems. All these powers, for forty years and more, preparing at the expense of the homes and holdings of their subjects for the greatest warfare the world has known, building up the greatest navies the world has known, organizing the greatest armies the world has ever known, KNOWING all the time that they were getting ready for the most horrible deeds of armed hordes the world has ever known, calling upon God for victory.

And as soon as the feast of death begins they seek to shoulder the blame upon some other monarch.

Do they thus hope to soothe their aching consciences, these monarchs?

Do they thus hope to delude God Almighty?

It is not for man to judge the motive of man, but to the reasoning mind it seems that the souls of these monarchs who have plunged their faithful but benighted subjects into this awful conflict, souls crimsoned in the blood of patriots and steeped in the tears of wives and children, must suffer torture through all eternity.

But these monarchs have started their carnage of death under the cape of Satan, and as surely as Divine Eye gazes in sorrow upon the scene of brother letting brother's blood upon sword's point, just so surely will God be with the right and the pride of monarchs must fall.

But the pity of it all is that the most savage and un-Christian tendencies of the warring millions are loosed, despite them and the inferno must be gasping in anticipation of its feast.

God pity them.

THE MENACE OF MILITARISM.

With a small army, and a navy only a doubtful third in the world's list, this country still disburses upwards of 50 per cent ofits taxation upon wars past, present and prospective. But the burden here is mitigated in ways which would be impossible among the over-armed nations of Europe. This country's natural resources, its great population and its growing per capita wealth are able to sustain the burden.

But when Germany started to eat up its capital in war taxes it marked what may well be the beginning of the end. The danger of war in Europe lies in the fact that the burden of militarism is becoming intolerable, not merely to the inarticulate peasant, but to ever growing commercial interests with an increasing voice in national policies.

Underlying the declaration of war against Servia by Austria (which would have been impossible without the cognizance of Germany) is the great fight of militarism to justify its existence. The business world will have none of it. On two previous occasions, in the annexation of Bosnia and Herzegovnia by Austria in defiance of the Berlin treaty, and in the Agadir incident, the financiers of the world, acting for the world's producers and consumers, averted a general European war.

Can they do so this time? Germany is confronted with a Russia incomparably stronger than the state which was forced to back down in the first of the two instances quoted. She has been fortifying her gold stock and reducing her indebtedness abroad. It may be that the Militarist party in Germany, realizing that the capitalist and the workman are united against it, may reason that the time has come for demonstrating the necessity of their existence, and that delay will only make the opposing forces more formidable.

It has been rashly said that the German Emperor has it in his power to preserve the peace of Europe. It would be more true to say that he might have done so before the Austrian army crossed the Servian frontier. It is easy to talk of localizing the Austro-Servian campaign. But Russia, with all her pledges to the Slav races, can not permit Austrian aggrandizement at their expense, however the campaign may develop.

Norman Angell was right when he pointed out the utter unreason of war. The victor is as hard hit as the vanquished. But war is made by unreasonable people, and, indeed, largely at the behest of the mob that can not reason. This is the menace of the European situation. It is the great struggle between feudal militarism on the one side and industrial progress on the other.

ARRIVAL AND DEPARTURE OF LOCAL TRAINS

SOUTHERN PACIFIC COMPANY

EASTBOUND—FROM SAN FRANCISCO AND RICHMOND

Leave San Fran.	Train	—STATIONS TO—	Leave Richmond.
12:20 a.m.	86	Martinez, Tracy, Modesto, Merced, Fresno	1:13 a.m.
6:20 a.m.	36	Martinez, Tracy, Fresno, Los Banos	7:08 a.m.
7:00 a.m.	28	Benicia, Davis, Sacramento, Dunsmuir	7:48 a.m.
7:20 a.m.	22	Benicia, Davis, Sacramento	8:08 a.m.
8:00 a.m.	42	Calistoga, Santa Rosa, San Ramon	8:45 a.m.
8:40 a.m.	84	Martinez, Tracy, Fresno, Bakersfield	9:30 a.m.
9:00 a.m.	24	Benicia, Davis, Sacramento, Tonopah	9:53 a.m.
10:40 a.m.	8	Martinez, Tracy, Fresno, Bakersf'd, Los Ang.	11:30 a.m.
12:00 m.	30	Benicia, Davis, Sacramento, Marysville	12:52 p.m.
1:00 p.m.	14	Benicia, Davis, Portland, Ore. (flag)	1:51 p.m.
3:00 p.m.	18	Benicia, Davis, Sacramento, Oroville	3:48 p.m.
3:20 p.m.	52	Martinez, Tracy, Fresno	4:08 p.m.
4:00 p.m.	44	Calistoga, Santa Rosa, Livermore	4:50 p.m.
4:40 p.m.	102	Sunset Limited, Fresno, Los Ang. and East.	5:24 p.m.
5:00 p.m.	48	Benicia, Davis, Sacramento	5:51 p.m.
7:00 p.m.	6	Atlantic Express, Sacramento and East (flag)	7:54 p.m.
8:20 p.m.	16	Oregon Express, Sacramento and East (flag)	9:13 p.m.
		Additional Trains.	
6:00 p.m.	150	Sun. only. Calistoga, Santa Rosa, San Ramon	6:53 p.m.
4:00 p.m.	2	Daily. Stops for Passen. for Chey'ne & East.	4:45 p.m.
10:20 a.m.	20	Daily. Stops for Passengers east of Ogden	11:11 a.m.
2:00 p.m.	10	Daily. Stops for Passengers east of Ogden	2:50 p.m.

WESTBOUND—TO RICHMOND AND SAN FRANCISCO

Leave Richmond.	Train.	—STATIONS FROM—	Arrive San Francisco.
6:27 a.m.	13	San Francisco Express, Portland (flag)	7:30 a.m.
6:57 a.m.	87	Fresno, Martinez	7:50 a.m.
7:08 a.m.	23	Tonopah, Sacramento, Benicia	8:10 a.m.
8:13 a.m.	41	Livermore and Vallejo	9:10 a.m.
9:16 a.m.	81	Calistoga and Santa Rosa	10:10 a.m.
10:08 a.m.	17	Sacramento, Davis, Benicia	11:10 a.m.
11:53 a.m.	49	Fresno, Martinez	12:50 p.m.
3:32 p.m.	29	Marysville, Sacramento, Davis, Benicia	4:30 p.m.
3:37 p.m.	83	Bakersfield, Fresno, Martinez	4:30 p.m.
5:27 p.m.	43	Santa Rosa, Calistoga, San Ramon	6:30 p.m.
5:47 p.m.	21	Sacramento, Davis, Benicia	6:50 p.m.
6:35 p.m.	27	Dunsmuir, Sacramento, Davis, Benicia	7:30 p.m.
6:54 p.m.	7	Los Angeles, Bakersfield, Fresno, Martinez	7:50 p.m.
9:50 p.m.	209	Colfax, Sacramento, Davis, Benicia	*10:40 p.m.
10:19 p.m.	85	Fresno, Tracy, Martinez	*11:20 p.m.

*Train 209 Arrives San Francisco 10:50 p. m. on Saturday and Sunday.
*Train 85 Arrives San Francisco 11:10 p. m. on Saturday and Sunday.

Additional Stops.

9:08 a.m. 1—To discharge passengers from Creyenne and points East thereof.
8:28 a.m. 19—To discharge passengers from points East of Ogden.
12:08 p.m. 15—To discharge passengers from Portland and beyond.
10:41 a.m. 47—To discharge passengers from North of Davis and East of Sacramento.
7:47 p.m. 5—To discharge passengers from points East of Ogden.

Effective May 27th, 1914. Subject to change without notice.
H. A. STIVER, Agent.

NOTICE UNION MEN
Union men, when purchasing look for Union Store card and demand clerk's monthly working cards.

DEWEY CAFE
OYSTER GROTTO
220 Macdonald Ave.
Regular Meals Short Orders
Quickest Service

Union Floral Co.
Florists and Decorators
Plants and Seeds of all Kinds
Cut Flowers *Floral Designs*
WEDDING DECORATIONS
Prompt Delivery
Phones: Store 962; Nursery Berk. 814. 2224 Macdonald Ave.
J. Edward Zales, Pres. J. Edward Cooke, Manager.

A DELIGHTFUL WARM WEATHER LUNCHEON

can be enjoyed when you have a supply of our high quality tinned soups, salmon, lobster, boned chicen, sardines, imported and domestic cheese, Swiss, Roquefort and Piemento on hand. We have a splendid assortment of tempting and delicious luncheon and breakfast foods, sauces, relishes and good things for the home or for company at prices that will attract you.

East Side Grocery
PHONE 559.
2112 MACDONALD AVE.

MEATS THAT SATISFY
... WITH ...
ONE PRICE TO ALL

We serve you so that you will come back

THREE MEAT MARKETS

RICHMOND MARKET, Phone 23. 510 Macdonald
CENTRAL MARKET, Phone 446. 1122 Macdonald
UNION MARKET, Phone 88. Macdonald and 22nd

O. R. LUDEWIG - Proprietor

THE BANK BAR
Good Liquors, Good Service, Good Fellowship. A full line of high grade WINES, LIQUORS, CIGARS AND SOFT DRINKS. Headquarters for the Common People. The place where Overalls and Frock Coats meet in Comradeship.. Drop in once—You'll keep on coming.
712 MACDONALD AVE. MIKE LUCEY, Prop.

PROFESSIONAL CARDS

ATTORNEYS

Phone Richmond 631
H. J. WILDGRUBE
Attorney-at-Law
301-302 Pillow Bldg., Cor. 7th and Macdonald Ave.
Richmond, Cal.

Phone 434 Notary Public
C. A. CLARK
Attorney-at-Law
Corner Richmond and Washington Avenues, Richmond, Cal.

Phones: Notary Public
Office 635. Res. 771.
J. M. OPSAHL
Attorney-at-Law
Office 1524 Macdonald ave., near Sdbway.
RICHMOND, CAL.

ARCHITECT

Phone Richmond 691
J. B. OGBORN
Architectural Designing and Supervision
822 Macdonald Avenue, Richmond

CONTRACTORRS.

Telephone 754
S. C. ROGERS
Contractor Terraso
All Kinds Concrete Work and Cement Finishings; Sewering And Water Systems.
401 Chanslor Ave. Richmond, Cal.

Phone 1035
C. H. BROWN
Contracting Plasterer
Satisfactory Work Guaranteed on Every Job.
Estimates Promptly Made.
328 Seventh St., Richmond, Cal.

Phone 1042
J. N. LONG
Plastering Contractor
Estimates Furnished
Residence 327 Twenty-First St.
Richmond, Cal.

O. J. DAHL
Richmond's Pioneer Contractor and Builder
Plans and Estimates Furnished.
126 Ohio St. Richmond, Cal.

Gas given. Phone 719-R1
DR. F. R. KELLEY
Dentist
Hours 9-12 and 1-5; Evgs., 7-8.
LaSelle Bldg., Rooms 203-204, Richmond, Cal.

DESIGNERS

Plans Blue Printing
J. C. CAMPBELL
Home Designer
317 Macdonald Ave., Richmond

EXPRESSING AND MOVING

EXPRESSING AND FURNITURE MOVING, FEED AND FUEL.
RICHMOND SUPPLY CO.
A. S. Whiteside. Robt. Dornan.
139 RICHMOND AVE.
Office Phone 31. Res. Phone 624W

C. J. LAMBRECHT
Dealer in
FEED AND FUEL
Office Phone 678J.
Yard Phone 204W

MUSIC.

VIOLIN STUDIO
MARTHA A. WOODS
Macdonald Ave. and Fifteenth St.
Phone 372 Richmond, Cal.

UNDERTAKERS.

J. G. CLARK & CO.
Funeral Director and Embalmer
Calls answered day and night. Elegantly fitted Chapel; auto service; lady assistant for women and children.
Telephone day or night, 598
165 Fourth Street.

E. B. SMALLWOOD
Undertaker—Embalmer
Deputy Coroner
327 Macdonald Avenue—
119 Richmond Avenue.
Phone 118

BERT CURRY
Undertaker Embalmer
Parlors 143 Washington Avenue.
Day and Night Phone 429
Service Day or Night.

T. F. STOUT
Architectural Draughting
JOBBING and CABINET WORK A SPECIALTY
Repairing of All Kinds
Shop 225 Richmond Avenue
POINT RICHMOND, CAL.

Joe Munday

Candidate For

Constable

of Fifteenth Township

Primaries Aug. 25, 14

A. J. SOTO

Candidate For

Dist. Attorney

Now Asst. District Attorney

.... For ....

Justice of the Peace

Joseph D. Baldwin

Fifteeth Township

Comprising City of Richmond.

A. M. DUFF

FOR

Justice of the Peace

RICHMOND DISTRICT

(Fifteenth Township)

I desire to announce my candidacy, subject to the Primary Aug. 25, 1914, and General Election November 3, 1914.

W. S. FARLEY

Candidate For

Surveyor

Contra Costa County

Primary election Tuesday August 25, 1914

Anthony Pavolini

Candidate for Nomination for

Tax Collector

CONTRA COSTA COUNTY.

Deputy County Recorder Seven Years, Assistant Cashier First National Bank of Martinez 7 Years.

ANNOUNCEMENT

I hereby announce myself to the people of Richmond as a candidate for re-election to the office of JUSTICE OF THE PEACE, which I now hold, and promise that if elected I will serve them as conscientiously in the future as I have in the past.

JOHN ROTH

Public Stenographer

CAMPAIGN LETTERS MULTIGRAPHED.

MYRTLE SCHERRUBLE

707 Macdonald Ave.

Phones: Office, 837; Res. 298 J.

Don't forget the News job department when in need of stationery.

Clare D. Horner

... For ...

Assemblyman

Contra Costa County

Thos. D. Johnston

OF RICHMOND

FOR

DISTRICT ATTORNEY

OF CONTRA COSTA COUNTY

Jasper H. Wells

(Incumbent)

CANDIDATE FOR

County Clerk

CONTRA COSTA COUNTY

Primary Election Aug. 25, 1914.

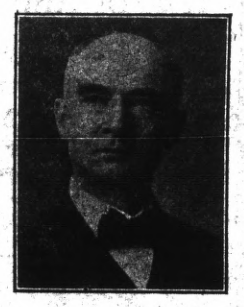

A. B. McKenzie

(Incumbent District Attorney)

Candidate For Superior Judge

CONTRA COSTA COUNTY

VOTE FOR

M. W. Joost

(Incumbent.)

FOR

Tax Collector

E. E. GROW

CANDIDATE FOR

County Surveyor

318 Fourteenth St

Richmond, Cal.

Primary Election Aug. 25th

Frederick S. Stratton

Candidate for Nomination and Election to the Office of

Justice of the First District

COURT OF APPEALS SHORT TERM

FOR

Assessor

VOTE FOR

Geo. O. Meese

(Incumbent.)

Primary Election Aug. 25, 1914.

General Election Nov. 3, 1914.

Leo F. Tormey

Candidate for

SUPERIOR JUDGE

Primary Election Aug. 25, 1914.

General Election Nov. 3, 1914.

In accordance with the request of my friends, I hereby announce my candidacy for the office of Constable of the Tenth Township, Contra Costa county, Cal.

Yours respectfully,

M. G. AGUIAR.

Primary Election Aug. 25, 1914.

Ralph R. Arnold

CANDIDATE FOR

County Surveyor

CONTRA COSTA COUNTY, CAL.

Primary Election Tuesday, Aug. 25, 1914.

R. H. LATIMER

(Incumbent.)

CANDIDATE FOR

JUDGE OF SUPERIOR COURT

CONTRA COSTA CO.

Primary Election Aug. 25, 1914.

Vote For J. P. Arnold

For

Sheriff

Contra Costa County

CHIEF DEPUTY DISTICT ATTORNEY

A. S. ORMSBY

FOR

District Attorney

From Walnut Creek The Little Green Spot

John Mitchell

(Incumbent)

Candidate Second District

State Board of Equalization

For twelve years member County Board of Equalization; eight years its chairman.

For the past four years member State Board of Equalization; two years its chairman.

Endorsed by the business men of the state, north and south.

Technical knowledge alone is dangerous unless it is backed by experience.

Known as the father of good roads in California.

..... For .....

Supervisor

First District

Warren H. McBryde

(INCUMBENT)

Vote For

R. R. Veale

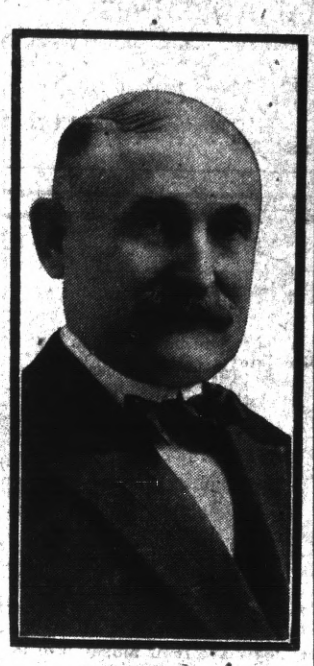

(INCUMBENT)

For

Sheriff

Primary Election Aug. 25, 1914.

Dr. C. L. Abbott

(Incumbent)

.... For ....

Coroner

M. H. Hurley

(Incumbent)

Candidate for Re-election

County Recorder

Primary Election August 25, 1914

To the Voters

OF CONTRA COSTA COUNTY

ZEB KNOTT

Announces himself as a candidate for

Supervisor

Of District No. 1.

Primary election August 25, 1914. General election November 3, 1914.

Under the present law all county officials are elected by non-partisan vote.

ZEB KNOTT.

For Coroner

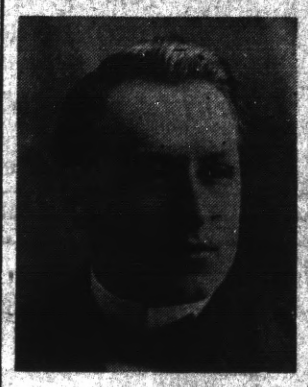

Vote For

James G. Clark

Vote For

J. H. Gregory

For Constable

D. J. HALL

Candidate For

Judge of Superior Court

Of Contra Costa County

Subject to Primary Election Aug. 25, 1914

C. A. Clark

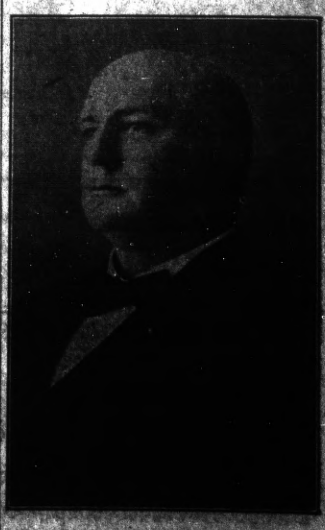

CANDIDATE FOR JUDGE OF SUPERIOR COURT OF CONTRA COSTA COUNTY.

Primary Election Aug. 25, 1914.

Buy Richmond Property Now
SEE *M. J. KELLY* FOR
RICHMOND'S REAL BARGAINS

I have cash to pay for inside property. List of desirable Cottages for Rent.

AGENT FOR ROYAL INS. CO. Losses paid in full immediately.

1202 Macdonald Ave. Phone Richmond 632
Res. Phone, 1045

Really, I am Surprised

That you haven't seen my several hundred beautiful cloth samples. Compared with garments made by others, the ones I sell are worth more than 100 cents on the dollar. Do not order your clothes in a hurry, or at the first shop you get into, but go around and investigate where you can get the most and best for your money. People who do this invariably leave their money with me. New lines just received of men's work and dress shoes and boys' school shoes, also all lines of men's working clothes, at rock bottom prices, at the

Pioneer Model
Union Workingmens Store

122 Macdonald Avenue. T. Farlinger, Prop. Phone 686 J.

War! War! War!
On Dirty Clothes

For Ammunition Use the
NO-D-LAY CLEANERS

You'll Win and Peace will reign when we only charge you a Dollar and a Quarter a Suit.

Signal 1074, Bell Tel. Co.

No-D-Lay Garment Cleaners
FIFTEENTH AND MACDONALD.

Business Troubles

When you are confronted with business troubles and the bills are coming in fast and everything seems to have gone wrong, a substantial

BANK ACCOUNT

will dissipate the clouds as the sun does the morning mists.

It is to the advantage of every man, whether actively engaged in business or not, to have a checking account.

We are soliciting new accounts and will be pleased to have you open one with us.

Bank of Richmond

Established 1902

"HOWSON LOT"

FIVE-ROOM modern cottage, 30x140 lot. Alley in rear. All improvements in and paid for. Three blocks north of Macdonald avenue. Price $2700. Terms, "Just Like Rent."

LESTER & PLATE
608 MACDONALD.

REAL ESTATE. INSURANCE. NOTARIES.

SUBSCRIBE FOR THE DAILY NEWS

REPUBLICAN CLUB OF WOMEN TO MEET

The meeting of the Richmond branch of the California Women's Republican club in Moose Hall at 2:30 this afternoon promises to be one of the most enthusiastic yet held.

Several candidates for county offices will be on hand to speak and several women have prepared speeches for the day so that the time will not lag.

VISITOR LEAVES.

Mrs. E. L. Moritz, who has been visiting her daughter, Mrs. P. S. Moore, returned to her home in Chico yesterday.

Elton Lyman of Ceres is visiting with Mr. and Mrs. J. S. Moyle on Santa Fe avenue.

Union men, we are all doing it, sending out suits to Mayer's American Cleaning Co. to be cleaned, pressed or repaired. Phone 4521. 1116 Macdonald ave. Adv.

Have you tried Case's chocolate creams? The taste tells highest grade confections. Frank J. Case, 1010 Macdonald ave.
7-22-1m—Adv.

Typewriters rented $3 a month. Polytechnic Business College.
8-1-1m—Adv.

When you plan to hold a party, give an afternoon tea or entertain visitors, telephone Richmond 52, and leave word for the social editor.

ATTENTION, FANS.

Watch the Daily News Sporting Page for live local dope on athletics of your town.

FIRE ALARM BOXES

5. Santa Fe Depot.
6. Second St. and Macdonald Ave.
7. Fourth St. and Macdonald Ave.
8. Sixth St. and Macdonald Ave.
9. Eighth St. and Macdonald Ave.
12. Tenth St. and Macdonald Ave.
13. Twelfth St. and Macdonald Av.
14. Fourteenth and Macdonald Av.
15. Sixteenth and Macdonald Ave.
16. Twentieth and Macdonald Ave.
17. Twenty-third and Macdonald.
21. Washington and Standard Sts.
23. Cottage and Santa Fe.
24. Richmond Ave and Castro.
26. Richmond Ave and Alvarado.
212. Golden Gate and Clarence Sts.
213. Morgan and Vaca Streets.
215. Golden Gate betweene Marine and Lincoln.
231. Standard and Clarence Aves.
232. Washington and Scenic.
241. Tunnel and Scenic.
254. Richmond and Tunnel.
31. Third and Ohio.
32. Sixth and Ohio.
34. Eighth and Virginia.
35. Thirteenth and Main.
312. Tenth and Ohio.
313. Twelfth and Chanslor
314. Fourteenth and Potrero.
316. Twenty-first and Chanslor.
321. Ninth and Bissell.
324. Third and Bissel Ave.
41. Barrett and Ashland Ave.
42. Nevin and First St.
43. Eighth and Barrett Streets.
412. Fourteenth and Barrett Streets.
421. Tenth and Clinton.
431. Sixth and Ripley.
432. Third and Ripley Streets.
434. Sixth and Pennsylvania.
51. Barrett and Eighteenth Streets.
52. Clinton and 17th Streets.
61. Stege School.
62. Bay View Ave. and San Pablo.
63. Bay St. and Pullman Ave.
64. Cutting Blvd. and Pullman Av.
65. South Street and Fulton.
71. S. 28th Street and Cutting Blv.

"The Palms," a quiet place for quiet people. Near the famous Hot Springs and Natural Hot Sulphur plunge bath; cottages and tent houses furnished for light housekeeping. For rates and information address M. M. Steele, prop., Calistoga, Napa County, Cal. 8-9-1m

A Horse Is Worthless

Unless he is correctly shod. To shoe a horse correctly, a shoer must have experience and knowledge. I have studied shoeing for 16 years, having graduated from the shoeing school in Altona, Germany in August, 1902 and I ought to know something about it and I do. But I don't know it all, in fact I never expect to. You see there is so much to shoeing horses correctly that a man doesn't live long enough to learn it all. That's why you cannot afford to have an inexperienced man to work on your horses.

S. E. Campbell & H. A. Jepsen
360 Eighth st. Phone 145
Practical Horseshoer

WIFEBEATER GETS 35 DAYS IN JAIL FOR ABUSING HIS SPOUSE

Tom Carter, negro, who confessed to brutally beating his wife late Saturday night, was brought up before Police Judge William Lindsey yesterday morning, and was sentenced to 35 days in the county jail. He will be taken to Martinez today or tomorrow.

TO THE VOTERS

OF THE TENTH TOWNSHIP, CONTRA COSTA COUNTY.

I hereby announce my candidacy to succeed myself for the office of Constable, and if elected will in the future serve the people with the same faithfulness as I have in the past.

Election November 3, 1914.
J. E. MOITOZA (Incumbent.)
6-9-8-25

TO THE VOTERS

FIRST SUPERVISOR DISTRICT, CONTRA COSTA COUNTY, CAL.

I hereby announce myself a candidate for the office of Supervisor to represent the people on the Board of Supervisors.

Primary Election Aug. 25, 1914.
General Election Nov. 3, 1914.

I will base my candidacy upon a determination to act as an official in a non-partisan manner, and pledge myself to oppose, as I have in the past, any official action or conduct which tends to the prejudice of the public welfare or interest; and not to affiliate in any way at variance with this policy.

Very respectfully,
WM. F. HUBER
Party Affiliation: Republican.

NOTICE TO VOTERS

A new and complete registration of voters is required by law during the year 1914.

Registration closes for the purpose of voting for school trustees, on March 3rd, 1914.

For the purpose of voting at municipal elections, on March 13th, 1914.

For the purpose of voting at the primary election, on July 25th, 1914.

For the purpose of voting at the General Election, on October 3rd, 1914.

You may register with the County Clerk or any of his deputies.

Dated: January 22nd, 1914.
J. H. WELLS,
County Clerk of Contra Costa County, State of California.

The following are registration deputies:

A. C. Faris, City Hall, Richmond.
I. R. Vaughn, City Treasurer's office, Richmond.
Geo. K. Drew, Point Richmond.
Fred C. Schram, 422 Macdonald avenue, Richmond.
Katherine Zimmerman, 432 C. street, Richmond.
Mary D. Neill, 154 Washington street, Richmond.
H. H. Turley, 724 South Thirtieth street, Richmond.
Nannie L. Nesbit, 621 Bissell avenue, Richmond.
W. H. Johnston, Stege.
D. A. Knowles, 340 Twentieth street, Richmond.
F. J. Frost, 517 Ripley avenue, Richmond.
C. B. O'Hara, 434 Fourth St., Richmond.
Anna Belle Jarvis, 544 Twentieth St., Richmond.
N. M. Blankenship, 528 Third St., Richmond.
F. H. Eggerth, 519 Fourteenth St., Richmond.
Arthur H. Taylor, Winehaven.
C. W. Luckett, Point Richmond.
W. F. Petillon, Richmond.
Geo. E. Schram, 422 Macdonald avenue, Richmond.
Geo. E. Valencia, San Pablo.
W. F. Huber, Stege Junction.
F. J. White, Rust.
B. B. Pierce, Park Place, Richmond.
W. H. Williams, Giant.
E. C. Ebsen, Pinole.
E. M. Downer, Pinole.
J. A. Fraser, Pinole.
Zittella Buckley, Pinole.
A. M. Ashenfelter, Hercules.
Mrs. Lucia Robison, Pinole.
Mrs. Marie Smith, Rodeo.
W. N. Younglove, 2219 Macdonald avenue, Richmond.
Mary A. Shoemaker, 1024 Barrett avenue, Richmond.
Alex J. Reilly, Selby.
J. E. Horvat, Selby.

Union Floral Co.
2224 Macdonald Ave.
Florists and Decorators.
Plants and Seeds of All Kinds.
Phone 962. Prompt delivery.
J. Edward Zales, Pres.
J. Edward Cook, Mgr.

Milk, Cream and Butter
The kind that brings us permanent patronage.
PT RICHMOND CREAMERY
220 Richmond Avenue
Phone 198

..... The .....
Richmond Daily News

IS Now woven into the life of Richmond. It reaches the *homes, the stores and the offices.*

The *families* of the merchants and professional men and the *families* of the workingmen read and discuss its newsy pages with great interest.

The merchant who *advertises in the Daily News* sends his message into the *homes* of the people who buy the bulk of the goods sold in Richmond and the *readers of the Daily News are patronizing those advertisers.* The wise merchants of Richmond keep their customers posted thru the columns of the *Daily News.*

The Paper
.... of the ....
Common People

Labor produces all wealth why not labor enjoy it.

LABOR NEWS

"In unity there is strength, united we stand divided we fall."

UNION LABOR TO ORGANIZE A BANK

New Move Under Way to Start Bank for Laboring Men; Plan to Make San Francisco First Scene of Operations.

POSSIBILITIES ARE MANY

Will Compare With Largest Banks in State in Scope and Usefulness; To Draw Patronage from Many Present Enterprises.

C. W. McMerrick is in Vallejo in the interests of the establishment of a bank to be owned and controlled exclusively by union labor. It is intended to initially start the bank in San Francisco under the name of the Union Labor National bank and extend it into other towns in the form of other banks and branches, as the business warrants.

Recently such a bank was started in Stockton on a small scale, owing, no doubt, to the strained relations existing between the business people and union labor of that city, but the proposed San Francisco institution will compare when fully established with the largest banks in the state. The possibilities of the enterprise are manifold, for if the plants of the promoters are realized it will mean that the unions and individual members will become patrons of the Union Labor bank to the exclusion of all others. The Coast Seamen's Union of San Francisco alone carries deposits of exceeding $150,000 and when the Union bank become a reality, this wealthy organization and many similar ones in the metropolis, as well as the locals in all surrounding towns, will naturally become its patrons.

There have been farmers and mechanics and even so-called "union" banks, but never before have there been institutions of the nature contemplated, a bank owned and controlled by members of labor unions only who were at one and the same time its depositors as well.

A number of prominent union members of San Francisco have already subscribed for large amounts of stock and Mr. McMerrick is in this city to interest those of Vallejo. —Vallejo Tribune.

The Carmen's Union met last night. Much business was transacted and a full attendance was reported.

TRANSFERRED TO RODEO.

J. Dollard, a pipe maker in the employ of the Western Pipe and Steel company, left yesterday for Rodeo, where he has been transferred.

AT THE IMPERIAL.

Among those registered at the Hotel Imperial are Wm. Hoeking, a mining man from Globe, Ariz.; William Fritz of San Francisco and F. S. Morris of Los Angeles.

Working men, remember you get better shoes for less money for men and boys at Knust's, 1115 Macdonald ave. 7-16-Adv.

WORKMEN, ATTENTION.

Your suit sponged and pressed for 50c. Alteration or repairing at very reasonable prices. 206 Macdonald ave., near Second st. 8-1-1m

Dr. C. R. Blake makes a specialty of all eye, ear, nose and throat troubles. Glasses accurately fitted. Pillow bldg., 707 Macdonald ave. Adv.

Have you a flat for rent? Try a Daily News want ad. for quick results. Phone Richmond 52.

ADDITIONAL CLASSIFIED.

FOR SALE cheap—Oak dining room table, 4 chairs, 2 center tables, 2 rugs, 9x12, like new; kitchen cabinet. 125 19th st., nr. Chanslor.

FOR SALE—Stege Junction; beautiful country home furnished, 6-rm. cottage; barn; fruit; flowers; chickens; tools; city and well water; 200 ft. by 130; $2500; $1500 cash; mortgage $1000. Address Saar Real Estate Co., 1602 Macdonald. 8-12-6t*

TANGO necklaces and a fine line of beads; see our assortment. Frank J. Case, 1010 Macdonald. 7-22-1m

FOR SALE—House, lot, Nevin ave., $1850; bargain. Inq. R. K., P. O. box 555, Richmond. 8-12-1w*

ROOM and board; lovely corner room; board if desired; private family. 525 Nevin. 8-12-2t

Good board and room easily found through a Daily News want ad. Phone Richmond 52.

STEAMFITTERS GO ON RECORD FOR ZEB KNOTT

Endorse Candidacy of Well Known Candidate for Office of Supervisor; Send Donation to Striking Brothers.

The Steam Fitters, local No. 436, last night passed a resolution endorsing Zeb Knott as candidate for supervisor in the First district.

While such action by a union is somewhat unusual, it was the result of a confidence which the Steamfitters as a union have in Knott's fitness for the position of supervisor, and his friendliness to organized labor, which they desire to express to the public, in view of the fact that Knott is being assailed by a few men who speak individually, from personal motives.

The Steamfitters transacted the usual mass of routine business, and made a donation to the Plumbers' Union No. 429 at Spokane and Steamfitters' Union No. 464 of the same city, who are out on a strike.

NOTICE!

When you plan to hold a party, give an afternoon tea or entertain visitors, telephone Richmond 52, and leave word for the social editor.

Stenographic work at reasonable prices. Circular letters a specialty. Polytechnic Business College. 8-1-1m—Adv.

FUTURE DOINGS

August 13—Candidates' ball at East Shore Park.

August 15—Whoop La Indoor picnic and dance at East Shore Park by Richmond Parlor No. 217, N. S. G. W. Adults 25 cents. Children free.

August 20 —Moose grand whist party at Moose Hall. Public are invited. Prizes will be awarded.

Aug. 20—Grand benefit ball by Socialist party at Maple Hall. Tickets 50c. Ladies free.

Aug. 22—Contra Costa Temple No. 113, Pythian Sisters, will give a big whist party, followed by dancing and refreshments, at Pythian Castle.

Aug. 22—Kandidates' ball by Kandy Kids at East Shore Park.

Aug. 23—Hay ride by Fraternal Brotherhood to Wildcat Creek.

Aug. 29—Big dance of the Calwa ball team at East Shore Park.

Sept. 7—Grand rag dance by Ike and Mike at East Shore Park, commencing at 7 p. m.

Sept. 7—The Bay Counties Picnic Association of the Modern Woodmen will hold a big Labor Day picnic.

Sept. 7—Evening dance by Ike and Mike. Will commence at 7 p. m.

September 8—Meeting in Martinez of county central committees of all political parties.

Sept. 21-22—Bazaar and dinner by the Ladies' Aid of the First Methodist church, in the church parlors.

October 3—Last day to register on General Election.

August 25—Primary election.

Nov. 19—Ladies' Aid of the Wesley Methodist Church will hold their annual Bazaar at the church.

Subscribe for THE NEWS.

First
Grand Whist Party
By L. O. O. M. at Moose Hall and Club Rooms.
Thu., Aug. 20th
$75 in Prizes. Public Invited.
Score cards, including Refreshments, 50c. Playing starts at 8:30 sharp.

PUT THE LITTLE FOLKS TO BED WITH THE CHICKENS

Duckling Fleece for Nighties, per yard 15c
No. 3 Cotton Bat, Extra Special 59c
Men's Muslin Gowns 50c
Red Band Candies, per pound 15c

MEET ME AT **THE FAIR** DEPARTMENT STORE
KELLY & OLNEY
325-327 Macdonald Ave. Phone Richmond 8811 Richmond, Cal.

Are you fully supplied with
Fruit Glasses, Tin Cans Jelly Glasses?
Do not wait until ready to use htem.
We have a full stock of all kinds.
Pulse Bros.
Macdonald at Sixth

IMPERIAL RESTAURANT
For Ladies and Gentlemen
Excellent Cuisine and First-Class Service at Popular Prices
Short Cakes a Specialty. I. X. L. Boneless Tamales
"Special" Sunday French Dinner, with Wine, $1.00
M. Dabovich, Prop. Phone Richmond 870
MACDONALD AVE. at Fifth Street

.. Social Whirl ..

RICHMOND THEATER PLANS BIG BILL WITH SPECIAL FILM FEATURES

PEARL WHITE
In "Perils of Pauline."

Unquestionably the greatest baseball film written in years is "Home Run Baker's Double," which appears today at the Richmond theater.

"The Mysterious Package" and "On the Ice Fancy Skating," and another feature which has been selected by Manager Langley, the "Two Brothers," are also in the bill.

On Friday night the feature, "Classmates," telling a story of life at West Point, will be shown.

The second of the famous series, "The Perils of Pauline," will be shown at the theater today.

ROYAL NEIGHBORS INSTITUTED AT BAY POINT

The Royal Neighbors, Camp No. 15, went to Bay Point last night to institute a new camp, No. 4. A big supper was served, and State Supervising Deputy Anna L. Barry was present. Jennie B. Frost was the organizer.

They will return today.

RETURNS TO SACRAMENTO.

James H. Hallis of Oakland left for Sacramento after a short business sojourn in this city.

FATHER RETURNS TO HOME.

J. F. Meyer of Crockett, who has been visiting at the home of his son, George Meyer, returned to his home yesterday.

WILL LEAVE SATURDAY.

M. M. McCune, billing clerk in the local office of the Southern Pacific railroad, will leave Saturday for a short vacation. He plans to visit Perry, Oklahoma, his former home.

Mrs. Jessie Dean Moore, teacher of singing, room 14, Pillow Bldg., Macdonald and Seventh st. Thursdays. 8-7-1m

All the leading magazines at Ferguson's Drug Store, 724 Macdonald avenue.

NOTICE!

When you plan to hold a party, give an afternoon tea or entertain visitors, telephone Richmond 52, and leave word for the social editor.

Eastman kodak supplies at Ferguson's Drug Store, 724 Macdonald avenue.

TEN DOLLARS REWARD

Several readers of the Daily News have complained recently about not receiving their papers and it has become evident that in some cases at least the paper is being pilfered.

The Daily News WILL PAY A REWARD OF TEN DOLLARS FOR ANY INFORMATION LEADING TO THE APPREHENSION OF ANY PERSON STEALING THE PAPERS OF SUBSCRIBERS TO THE DAILY NEWS. Telephone or bring information to office.

C. E. MEETS LAST NIGHT; SOCIAL SESSION

A social meeting of the Christian Endeavorers of the Christian church was held at the home of Mrs. J. E. Maxwell last night.

Business occupied the early part of the evening, and was followed by an entertainment, in which several musical selections and recitations were rendered.

A piano solo by Vera Wyatt and one by Richard Winfree were well received, and Louis Fanning sang a solo.

Among those present were C. E. Turner, Elmo unwaldt, Joseph Lee, Richard Winfree, Irwin Barr, William Norton, Carl Stolker, Paul Follett, Miss Louise Fanning, Miss Reta Wallen, Miss Vera Wyatt, Miss Lela Follett, Miss Irene Gruniett, Miss Bernice McCann and Miss Norma McGinnty.

MISS PAUL LEAVES.

Miss Hattie Paul of Crockett, who has been visiting her brother, W. E. Paul of this city, returned to her home yesterday.

BANQUET WILL BE TENDERED TO DELEGATES

The Red Men met last night and made plans for a big banquet which they will hold on August 25, in honor of the returning delegates from the great council at Truckee.

The committee in charge of the arrangements for the event are W. F. Patten, Leo Michel, W. H. Miller, J. F. Church and D. J. Esola.

The local lodge is making plans for organizing an orchestra from their members.

WOODMEN THANKED FOR TAKING CARE OF MAN'S BODY

Word was received yesterday by G. C. Henley of the Woodmen of the World from Mr. and Mrs. A. E. Robertson, mother and father of Albert Robertson, who was killed by a fall from one of the exposition buildings, thanking the local order for the interest and assistance in taking care of the body.

A letter was also received from Charles D. Smith of Richwood Camp No. 203, in Dexeter, the young man's former home.

It's Now On....
SUIT SALE
At Yonce's
Men's $15 Suits **$10**
Men's $20 Suits **$14**
Men's $25 Suits **$17**
Boys' Clothing at Reduced Prices
Norfolks and Double Breasted Styles in Excellent Wearing Materials
EVERYTHING FOR MEN AND YOUNG MEN
Chas. G. Yonce
YOUR MONEY'S WORTH OR YOUR MONEY BACK
622-24-26 Macdonald Ave. Richmond, Cal.

"Punctuality
IS THE POLITNESS OF KINGS"—A WATCH that does not keed accurate Time is worse than useless, it is like the Person you cannot depend upon. Let me show you some Watches that will help you be "on time" thru life, or repair yours, at a reasonable Cost, so that you may absolutely depend upon it.

E. C. ATTEBERY
Phone 474 500 Macdonald Ave.

Sport Section

MARTINEZ TO PLAY SUNDAY

Richmond Elks Will Give Marts' Boys "Come Back" Chance

WILCOX PITCHER

Struggle To Attract Attention Of Ball Fans Throughout This Section Of The Country; Many To Witness Game

Sunday will be Candidates' ball day at the Richmond ball diamond.

The struggle between Martinez and the local boys will without question draw the record crowd of the year. The state-wide publicity attracted by Martinez to the last game will call the attention of thousands of fans to the outcome of the coming battle.

Sunday's game will be the third game with Martinez since Richmond has been playing independent ball. Martinez lost the first two by an overwhelming score. Lundberg of Vallejo pitched for the first losing game, and Harkness the second. Wilcox, who is undoubtedly a good pitcher, is now the hope of Martinez enthusiasts, and the great question now current is whether he will be able to carry the former losers to the one victory over the local team.

Richmond, without putting up any unwarranted boasts, is a fast team. Petaluma, so far, has been the only team which has been able to make the Richmond boys walk to the rear. So, should Martinez fulfill the prophesies of the home town fans, and lose out in the third game, it will not be seriously to her discredit.

And the Candidates' ball will be part of the game.

Candidaaes will be in attendance on the bleachers, and candidates will perform such duties as score keeping, ushering and possibly even keeping guard of the box office.

J. P. Arnold and R. R. Veale will be ushers in the grand stand. Joe Munday will have charge of the left field bleachers and J. H. Gregory will be in charge of the right field bleachers. W. R. Sharkey and Mike Hurley will be official scorekeepers, and the putting of two Martinez candidates in the responsible position was done purposely, in order that the Marts might have all possible encouragement in the game.

Martin Joost will hold the dignified position of Peanut Butcher. D. J. Hall will announce the men at bat, and George Meese will take tickets.

The game will undoubtedly attract much attention. Martinez will send a big delegation to watch over their players before, after and during the game, and candidates, brass bands and just plain fans will be on hand to witness Martinez at her effort to "come back" with Richmond.

HERO OF GREAT PT. ISABEL FIGHT PASSES ON

Special to the News.

San Francisco, Aug. 11.—Thomas Chandler, better known to old time prize ring followers as "Tommy" Chandler, and who in the early '60's was a recognized lightweight champion under London rules, died at a hotel on Sixth street, near Howard, and will be buried tomorrow.

The most famous of all of Chandler's fistic encounters was during the time prize-fighting was under ban of the state law, in a bout with Dooney Harris, the Englishman, at Point Isabel, near where the city of Richmond now stands. Chandler won over Harris, who had traveled across the continent to meet him. The fight was attended by a crowd of over 15,000 and is said to have been the greatest outlawed fight ever held.

LOOK, FANS!

The next game of baseball to be played in the district in which Richmond is interested, the next big prize fight, the details of all the sports in which YOU are interested will be found fully covered in the Daily News sporting columns. If you want the REAL news, read the DAILY NEWS DOPE SHEET.

Dr. Homer Woodruff, osteopath. Office at residence, 401 Bissell ave. Telephone 794, Richmond.

HERE'S THE DOPE ON THE HOME PLAYERS

RICHMOND ELKS TAKE SIX OUT OF EIGHT GAMES IN SERIES THIS SEASON

Out of eight games since the Richmond Elks have been playing independent ball, six have been winners.

The team now has a batting average of .342, with Hyatt in the lead of individual slugging with a percentage of .457, and Childs next with an average of .423.

So far the Petaluma team is the only team which has been the master of the Richmonds on the diamond, and they have two victories to their credit, one game by a score of 4 to 3, and the other, the time of the episode of the Grace Barton, 10 to 4.

With the coming battle between Richmond and Martinez, it is significant to note that we've beaten 'em twice, good and plenty each time. The scores were 11 to 4 and 12 to 5 in our favor.

The other teams whose scalps are hanging in the Elk trophy room are California Alumni, score 4 to 1; Wellands, score 9 to 3, and Alameda, score 3 to 2. One more victory is awaiting the decision as to whether or not it was a ball game. The score was 21 to 4, but until a decision is rendered the scalp will not be dignified to a position amidst the trophies.

Following are the batting averages of the individual players:

	AB.	R.	BH.	Pct.
Hyatt	35	7	16	.457
Childs	26	7	11	.423
Cunningham	34	8	14	.412
Woodbury	35	8	12	.342
Ward	6	3	2	.333
McCormick	22	6	7	.318
Pingree	30	7	9	.300
Burns	14	3	4	.286
Cleek	27	5	7	.260
Ingraham	24	5	6	.250
Gordon	16	5	4	.250

The team batting average, .342.

SPORT GOSSIP

THREE new clubs have been admitted to membership in the California Football Association. The clubs are Clan Fraser, the Caledonian Club and the Union Iron Works.

* * *

HARRY WILLS, black boxer from New Orleans, is in Frisco looking for a white hope. Why not mix him with the French 200-pounder? Both are in the same weight class, same height and slugging wonders.

* * *

WE QUOTE from the Vallejo Chronicle: "Yes, Martinez, we did have a real pitcher in one Mr. Burns when we took the trip to Petaluma, and what is more, when we came home losers we were good losers, and no one heard us cry 'Who put the dope in our pitcher's soup?'" And it was a top liner at that.

* * *

DEL HOWARD jumped to the lead in the Coast league batting, making the raise from .345 to .357. Gus Fisher of Portland dropped to second place.

* * *

COFFROTH plans to pit Murphy against White. In the meantime Ritchie is leaving for a hunting expedition, and no fights in which he will figure are liable for a month or so.

TROLLEY LEAGUE

OROVILLE won two games from North Sacramento Sunday, the first by a score of 12 to 2, and the second by a score of 4 to 2.

* * *

CHICO is still at the rear end of the Trolley leaguers. Just then somebody said "That ain't news."

* * *

WOODLAND won two games form Marysville Sunday, the first by a score of 1 to 0, the second 4 to 3. Both were exciting games.

* * *

NORTH SACRAMENTO will try a hard with Colusa, who now leads the league, on the Coluso grounds, next Sunday.

* * *

GAMES in the Trolley league for next Sunday have been scheduled with Chico and Marysville at Marysville, Woodland and Oroville at Oroville.

TRANSFER OF REAL ESTATE

The following transactions of interest to Richmonders were placed on record with the county clerk at Martinez August 8, 1914:

Deeds.

John R. Nystrom Co., Harry and Maybelle Ellis to Giovanni Seymond, lots 30 and 31, block 7, Cerritos Addn.; $10.

East Richmond Heights Land Co. to George Fasel, lot 10, block 70, East Richmond Heights; $10.

Richmond Annex Land Co. to Alice Phillips, lost 47 and 48, block 24, Richmond Annex; $10.

Richmond Real Estate Co. to John and Mary Marelich, lots 3 and 4, block 20, West Richmond tract; agreement; $550.

Lillian M. E. Clark and William D. Clark to J. H. T. Watkinson, lots 1 and 2, block 33, lots 31 and 32, block 32, Nicholl-Macdonald Center; $10.

Subscribe for the News.

COAST LEAGUE RESULTS

AT SAN FRANCISCO—

	R.	H.	E.
San Francisco	3	9	2
Oakland	7	15	2

Batteries—San Francisco, Pernoll, Fanning and Schmidt, Clark; Oakland, Prough and Mitze.

AT LOS ANGELES—

	R.	H.	E.
Venice	0	5	1
Los Angeles	1	6	1

Batteries—Venice, Klepfer, Decannier and Elliott; Los Angeles, Love and Boles.

AT PORTLAND—

	R.	H.	E.
Sacramento	2	7	2
Poraland	3	5	1

Batteries—Sacramento, Williams and Hannah; Portland, Martinoni and Yantz.

CHICKEN EATERS TO TACKLE REDMEN

SAN PABLO TEAM WILL PLAY LOCAL WARRIORS ON THE RICHMOND GROUNDS

The Red Men will tangle with the San Pablo team Sunday morning. San Pablo fell at the hands of the Hercules last Sunday, because of too much chicken dinner.

One of their men ate two chickens and made six errors, and the lesson has sunk deep in the craniums of the San Pablo boys. Never again! say they all, and the various mothers and boarding house keepers have been asked to keep chicken off from the bill of fare during the baseball season.

The local Red Men will put their usual battery and lineup at work, and are counting on an evenly matched team.

The San Pablo boys are good fighters, when there is no chicken around, and much attention is being attracted to the coming contest.

NOTICE!

When you plan to hold a party, give an afternoon tea or entertain visitors, telephone Richmond 52, and leave word for the social editor.

Union men, have your suits steam cleaned and pressed under best conditions in workshop of Richmond Dye Works, 225 Macdonald. Phone 621. 8-2-1m

TEN DOLLARS REWARD

Several readers of the Daily News have complained recently about not receiving their papers and it has become evident that in some cases at least the paper is being pilfered.

The Daily News WILL PAY A REWARD OF TEN DOLLARS FOR ANY INFORMATION LEADING TO THE APPREHENSION OF ANY PERSON STEALING THE PAPERS OF SUBSCRIBERS TO THE DAILY NEWS. Telephone or bring information to office.

PATRONIZE YOUR HOME MERCHANTS

* * *

Your home merchants are your good friends, ever ready tot extend a helping hand in the time of need.

FOR A QUICK SALE

We have for sale a fine 6-room modern house, with chicken-houses, all fenced, and 6 lots only $3000. Half cash. Must sell within 10 days. A big bargain for some one. See it quick. Delays are dangerous.

CONN BROS.
601 Macdonald Avenue, Richmond.
REAL ESTATE AND INSURANCE
Phone 637

Richmond Painless Dentist

Gold Crowns, 22k	$5.00
White Crowns	5.00
Bridge Work, per tooth	5.00
PLATES—BEST	
Full upper and lower	10.00
Cheaper Plates	5.00
Cast Aluminum Plates	12.50

Never more, never less. "Always Guaranteed."
MACDONALD AT FOURTH. Home of Good Dentistry.

Hotel Civic Center
Thoroughly Renovated. Furnishings First Class. Now Open for Business. Rates Reasonable.
Phone 162. Mrs. J. H. O'Neil, 23rd and Macdonald.

OFFICE AND YARDS, OPP. S. P. DEPOT, RICHMOND, CAL.
Richmond Lumber Co.
Incorporated
ALL KINDS OF BUILDING MATERIAL AND MILL WORK
FRED C. NEWTON, Manager. Phone Richmond 49

ZEB KNOTT, Contract Painter
SIGN AND HOUSE PAINTING, PAPER HANGING AND TINTING.
319 Seventh street.
Agent for SHERWIN-WILLIAMS PAINT, "Covers the Earth"

"OWNERS"
List your property with us for a quick sale. Be sure to see us, as we are in a position to give you first class service.
ALEXANDER HALL
278 Fourth St., Near Macdonald

Richmond Creamery
325 SEVENTH ST., Near Macdonald PHONE 505
Fresh Milk and Cream Delivered Twice Daily.
Finest Creamery Butter. Ranch Eggs.
Trial Solicited.

Fresh Vegetables
Choice Assortment of Fruits.
A Large Variety Every Morning.
THE AVENUE MARKET
210 Macdonald Ave. Phone 1058

TABLE OF TIDES AND THEIR HEIGHTS.

United States Coast and Geodetic Survey.—Table shows times and heights of high and low water at Fort Point, entance to San Francisco Bay. For city front (Mission-street pier) add 25 minutes. (Standard Time.)

Date.	Time.	Ft.	Time.	Ft.	Time.	Ft.	Time.	Ft.
	H. W.		L. W.		L. W.		H. W.	
11	2:48	4.0	8:32	1.8	3:14	4.9	9:48	1.7
12	4:02	3.6	9:05	2.3	3:42	4.9	10:59	1.4
13	5:29	3.4	9:43	2.8	4:17	5.0	11:55	1.2
14	6:57	3.5	10:34	3.1	5:04	5.0	.....	.....
	L. W.		H. W.		L. W.		H. W.	
15	1:00	0.8	8:11	3.6	11:37	3.4	6:00	5.2
16	1:57	0.4	9:08	3.8	12:46	3.5	6:59	5.4

NOTE—In the above tabulation of the tides the daily tides are given in the order of their occurrence, commencing with the early morning tide in the left hand column and the succeeding tides as they occur. On some days but three tides occur, the fourth occurring the following morning.

The column of heights gives elevation of each tide above or below the level of Coast Survey chart soundings. The numbers are always additive to the chart depths unless preceded by a minus sign or dash (—), when the numbers are subtracted from the depths given on the chart.

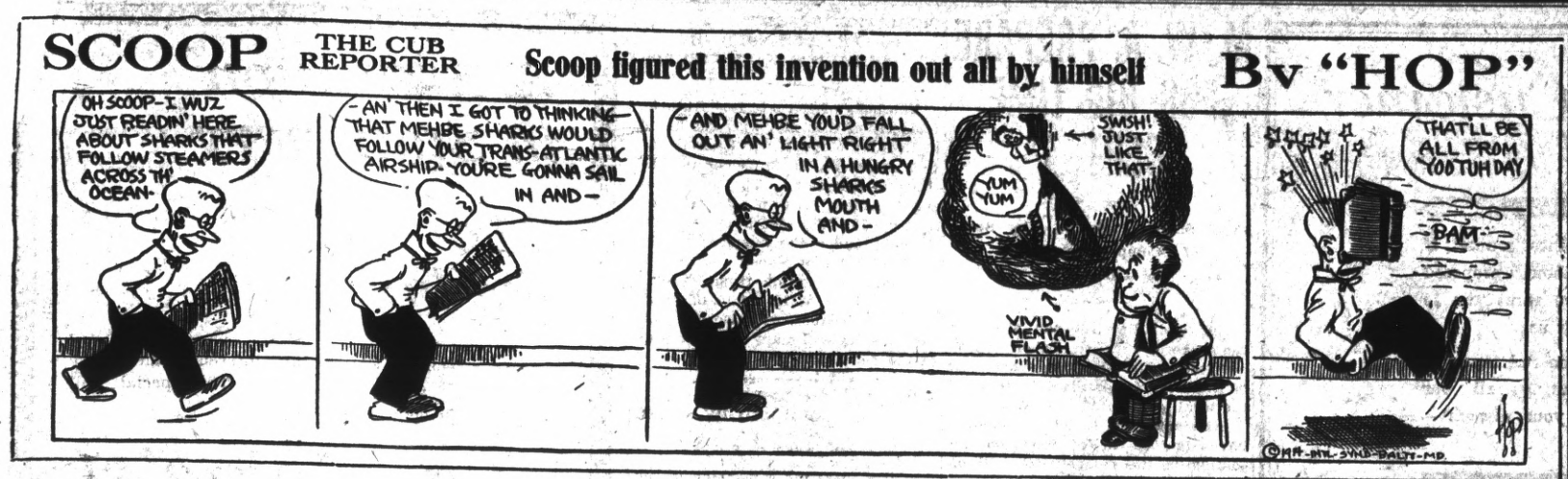

THE NEW THEATER
VIM
509 Macdonald Ave.
5c
FIRST CLASS PHOTOPLAYS WITH APPRO. PRIATE MUSIC. NO PICTURES THAT CAN OFFEND.
Continuous Shows
Sat., Sun. and Holidays
5c Children 5c——Adults 10c

Richmond Theatre

Today's Program

Kalem—"Home Run Baker's Double." Two Reels.

Edison — "The Mysterious Package."

Edison—"On the Ice Fancy Skating."

Selig—"Two Brothers."

Eclectic—"The Perils of Pauline."

FRESH
Fruit and Vegetables
EVERY DAY
Large Variety
At The Right Price
ALWAYS
Golden Gate Grocery
TELEPHONE RICHMOND 83
EIGHTH AND MACDONALD

Spiritualist Circle
FRIDAY EVENING
At 8 p. m. Sharp
At 449 11th Street
Leader F. K. BROWN of Oakland

RICHMOND FRENCH LAUNDRY
L. BERNES, Proprietor
110 Standard Ave.
Point Richmond, Cal.
Phone 845
Work called for and delivered to all parts of Richmond. Best work.
Satisfaction Guaranteed.

Something New in Spark Plug Pump
GASOLENE - 16 1-2c
RELIABLE AUTO SUPPLY CO.
EVERYTHING FOR THE AUTO.
Phone Rich. 539 J.
1109 Macdonald Ave.
"WATCH US GROW."

ISH KA BIBBLE

Rush along to "that man Allen" with your plumbing cares.
F. P. ALLEN
The Painless Plumber.
253 Fifteenth Street.

CLASSIFIED COLUMN

CLASSIFIED RATES.

1 Time—8c per line per day.
3 Times—6c per line per day.
1 Week—4c per line per day.
2 Weeks—3c per line per day.
1 Month—2c per line per day.
Special rates on contracts.

FOR SALE.

EXCELSIOR motorcycle, 1913, chain drive; first-class condition, with side car; for sale cheap; snap for some one. 634 Bissell avenue. 6-11-3t

DOUBLE row accordion in A 1 condition; $5. 555 Sixth st. 8-11-3t*

FOR SALE—Hand made violin, suitable for boy 7 to 12 years; ebony finished; valued $50; price $10. Address Box 34, Daily News office. 8-9-3t

FOR SALE—Cottage organ in good condition; very reasonable. Inquire 426 Jackson ave., Richmond, bet. Barrett and Nevin. 8-11-3t

TWO delivery horses, one 800 and one 1000 lbs; cheap. 518 19th st. 9-9-3t

LOT on 21st st.; $650; $250 cash; $15 month; 7 per cent interest. See J. H. Plate, 608 Macdonald. 8-6-6t

FOR SALE—Typewriter, Royal No. 5; nearly new; Basswood carrying case; a real bargain. Address Box C. B., Richmond Daily News. 8-5-6t*

FOR SALE—Best paying business in Richmond; $900 cash. Address Box 250, Richmond Daily News office. 8-8-3t*

BUNGALOW 5 rooms and bath; electricity; lot 60x100; marine view; snap; price $1250; terms. Pt. Richmond, 4 blocks from Standard Oil on Golden Gate ave. Inq. Frank Bullard, 4006 Grove st., Oakland. 7-31-6t

HOMESTEADS in Mendocino county, near railroad. C. C. Nei, 1311 Macdonald ave. 7-16-1m

FOR SALE—Two lots 18th St. between Nevin and Barrett. Street work paid, $1100. California Home Bldg. Co.—Phone 906. 1321 Macdonald Avenue. 6-14-tf

NOTARY PUBLIC, insurance, contracts, deeds and wills correctly and promptly executed; fire insurance in best companies. D. Barton, 182 Tenth st. Phone 417. 7-15-tf

PACIFIC WRECKING CO., 1628 and 1630 Market st., city. 1,000,000 Star A shingles, $1.50 M.; new lumber, $12.00 M.; plate glass doors, sashes and porch sashes; all kinds of plumbing very cheap; in fact anything in the building line. 5-16-tf

CAMP WAGON for sale; plate glass door and windows; cost originally $400; for $75; also doors and T. & G. redwood. 223 Bishop ave., Pt. Richmond. S. H. Carter. 5-9-tf

FOR SALE or rent—Modern 7-room furnished house on 50-foot lot, all set in fruit and flowers; paved street near good school in Richmond; a bargain; small payment down; bal. like rent; or will rent cheap to good family. Address P. O. Box 615 Richmond, Cal. 7-28-12t*

FOR RENT.

FOR RENT—Two housekeeping rooms at 223 First st. 8-8-4t

FOR RENT—Continued.

FOR RENT—$10 per mo.; one large front room with kitchenette in modern bungalow. Call 242 So. Fifth, or phone 830 J. 8-11-6t

FOR RENT—9-room apartment, with store underneath, on Potrero ave., near Pullman shops; $20. Inquire at E. N. Tapscott's office, Stege Junction. 8-11-6t

FOR RENT—Unfurnished apartment flat of 4 rooms; fireplace, sunshine; all modern conveniences; reasonable. Phone 142 W. 419 Eighth street. 8-9-6t*

FOR RENT—Nicely furnished front room; modern conveniences; one block from Seventh and Macdonald. 714 Bissell ave. Phone 298 J. 8-9-3t

FOR RENT—Nice house of 8 rooms on Crest Avenue, 1-2 block from Washington Ave. Beautiful place, rent, $20 mo. Oliver Wylie, Phone Rich 701. 8-5-6t

FOR RENT—Upper 4-room flat; large bath room, gas and electricity; $15 mo., including water; after Aug. 15. 401 Washington ave. 8-5-12t

Furnished house of eight or four rooms; all modern conveniences. Apply Mrs. Whitcomb, 118 Nicholl ave. Phone 293. 7-31-tf

FOR RENT—Modern 4-room flat, unfurnished; reasonable. Call 232 First street. 7-24-tf

FOR RENT—After Aug. 1, a three-room furnished apartment. Edenia apartments, 825 Nevin ave. 7-17-tf

THE WICKS—Furnished housekeeping and single rooms. Phone 320. 534 Ohio street. 7-18-1m

NEW rooming house—334 Eleventh st.; always hot water; sunshiny rooms. Phone 941. 7-17-1m

FOR RENT—Swell six-room apartment, unfurnished. Apply 431 10th Street. 6-29-tf.

Furnished house of eight or four rooms; all modern conveniences. Apply Mrs. Whitcomb, 118 Nicholl ave. Phone 293. 7-31-tf

MISCELLANEOUS.

LOST—Army discharge; finder will confer a favor by leaving same with rightful owner at News office. 8-11-tf

WANTED—Two solicitors for Sanitary Damp Laundry. 20-28 Tenth street. 8-11-3t

PAINTER on interior and exterior work wishes position. Address Box 44, Richmond Daily News. 8-11-3t

FOR GOOD Reliable Work in your next suit of clothes, let F. J. Schumacher do it. Fit and workmanship guaranteed. Suits made to order from $25 up. 331 6th st., opp. Postoffice. 8-1-1m

COACHING and private lessons by experienced teacher. Address Mrs. Byrne, 10 Seventh st. 7-15-1m

WILL exchange equity in five acres of good land for lot in Richmond. Address Box 836, Richmond, Cal. 5-29-tf

HIGH SCHOOL NOTES

BY SCOOP

Talk of another tennis tournament has become current on the campus. No tournament has been held since the conclusion of the Grand tournament on May 1, when the Stewart-Milnes team romped away from the Axelson-Adams duo, and hung up the championship of the school.

With the talk of the new tournament the several winners of the Grand tournament are reminded thaa they have not received the tennis "R's" due them as winners.

* * *

The election to fill the office of student body treasurer was held yesterday and Joe Sharp, '15, was chosen over his opponent, Lawrence Cameron, '16, by the returns of 117 to 55.

Sharp is the logical man for the office and Cameron, realizing it, was the first to congratulate him upon hearing the returns.

Sharp will take office at once, filling the place left vacant by Treasurer-elect Frazier, who will not return to school this semester.

* * *

Ralph Lewis, '14, returned to school yesterday morning to take up a post graduate course in German, to enable him to enter the university for a medical course.

* * *

Miss Dorothy McGregor and Miss Huntsinger of the class of '14, were visitors at ahe school yesterday. Miss Huntsinger is considering taking up a course in advanced drawing.

* * *

Talk was rife in the proverbial "tennis court" yesterday afternoon over the legality of the treasurer election of the morning. Some aver that it was not held under constitutional law, while others say that there were not the requisite number of teachers present at the meeting of the nomination committee, etc. So determined are the opposition to the present treasurer-elect holding office that they have already launched a determined campaign to oust him on technicalities.

In their zeal and ardor to make everything orderly and comply with every technicality of the constitution, they would lose sight of the big majority with which he was elected.

* * *

A meeting of the student body will probably be held today to vote out a football fund and make a rough budget on which the finances of the school shll be run for the coming semester. From the talk going the rounds yesterday it is expected that a handsome sum will be apportioned to support the gridiron squad for the coming season.

The quickest way to get a roomer or two is through a Daily News want ad. Phone Richmond 52.

FAST ELECTRIC TRAINS
for Pittsburg, Solano City Sacramento.
Leave 40th and Shafter Ave., Oakland, daily.
7:30 a. m. 1:30 p. m. 8:30 p. m.
*9:30 a. m. 3:30 p. m.
11:30 a. m. *5:09 p. m.
* The 9:30 a. m. has parlor, observation car. Connects for Pittsburg.
* The 5:09 p. m. carries free observation car.
The 5:09 p. m. train runs through to Marysville, Colusa, Oroville and Chico. West Pittstburg only stop between Oakland and Sacramento. For Concord, Bay Point and Way Stations, leave daily:
8:30 a. m. 11:50 a. m. 4:30 p. m.
6:30 p. m. 8:30 p. m.
2:10 p. m. daily and 5:50 p. m. daily, except Sunday runs to Concord only.
6:30 p.m. daily through to Pittsburg.
11:50 a. m., 4:30 p. m. daily and 5:50 p. m. daily except Sunday and 6:30 p. m. Sunday only, connects for Alamo and Danville.
Telephone Piedmont 370.
Baggage carried on all trains. Call up Oakland 4447—People's Express Co.—and ticket for transportation will be delivered when baggage is called for.
OAKLAND, ANTIOCH & EASTERN Ry.

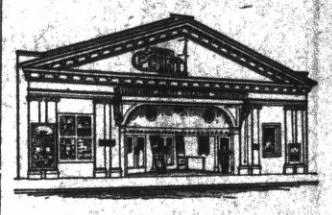
Point Theatre
Richmond Ave.
THE POPULAR PLAY HOUSE.
Gee, I do love moving pictures with good music and plenty of fresh air and here is where I get it.
Excellent Music.

RICHMOND CAFE
Connected with Hotel Richmond. Try our Special Sunday Chicken Dinner. We cater to family trade.
J. F. Duesdeker, Prop.
Phone Richmond 708 1214 Macdonald Ave.

Stop! Look! Listen!
THEY HAVE GOT IT AGAIN
The Primest, Choicest Beef Mutton and Pork Cuts
On the Market
Specialties In ALL INSPECTED
Sausages, Boil Hams, Fresh Ranch Eggs and Butter
Independent Market
718 Macdonald Ave.

FRATERNAL ORGANIZATIONS

WOMEN OF WOODCRAFT — Log Cabin Circle No. 5408 meets every second and fourth Tuesday of each month in Bank hall, corner Eighth and Macdonald avenue. Mrs. Anna B. Richards, Guardian Neighbor; Elfreeda Scott, Clerk.

ROYAL NEIGHBORS—Maple Camp No. 4027, Royal Neighbors of America. Meets every Friday afternoon at 2 o'clock at K. of P. Hall. Visitors cordially welcome. Ella Bowman, Grace, Louise Wimer, Recorder, 643 S. Fifteenth street.

MODERN WOODMEN — El Cerrito Camp No. 11622, Modern Woodmen of America, meets every Tuesday evening at K. of P. hall, Eighth and Macdonald. F. E. Tiller, Consul; C. B. Evans, Clerk.

REBEKAHS — Richmond Rebekah Lodge, No. 206, meets first and third Thursdays in each month at Bank Hall, Eighth street and Macdonald. Mary Lucas, N. G.; Mrs. Margaret Shea, Secretary.

INDEPENDENT ORDER OF FORESTERS—Richmond Court, No. 4940. Meets first and third Fridays of the month at Sequoia Hall. L. B. Hutchins, Chief Ranger. Miss Helen Fussell, Financial Secretary, 400 Macdonald avenue.

BROTHERHOOD OF AMERICAN YEOMEN.—Olive Homestead No. 1106, Brotherhood of American Yeomen, meets in Pythian Castle every Thursday night at 8 p. m.
Foreman, C. N. WILLIAMS.
Correspondent, MARY F. THOMAS, 410 Bissell avenue. 5-16-tf

I.O.O.F.M.U-Loyal Richmond Lodge meets every Tuesday night in Barnaman's Hall, Nineteenth street. C. D. Stewart, Noble Grand. J. T. McCormac, Permanent Secretary.

KNIGHTS OF PYTHIAS — Richmond Lodge No. 13 meets every Friday evening at Pythian Castle. Visiting brothers are cordially invited to attend the meeting. O. F. Lilly, C. C.; A. S. Lilly, K. of R. & S.

PYTHIAN SISTERS—Contra Costa Temple, No. 113, meets every Saturday evening at Pythian Castle on Fifth street, near Macdonald. Eliza Hill, M. E. C.; Jessie Percy, M. of R. and C.

ODD FELLOWS—Eclipse Lodge No. 408, I. O. O. F., meets every Monday evening at 8 o'clock, at Bank hall, corner Eighth and Macdonald avenue. F. H. Eggerth, Noble Grand; E. G. Alexander, Secretary.

CEMENT WORKERS' LOCAL NO. 138, A. B. of C. W., meets second and fourth Wednesday evenings of each month at 7:30 o'clock, at Labor Temple, Fourth street, near Macdonald ave. J. Thompson, President. B. Jenks, Secretary.

HERMANN SONS—Richmond Lodge No. 37 meets at Bank hall, corner Eighth and Macdonald, every first and third Wednesday nights at 8 o'clock. A. Geiger, Secretary.

CIRCLE LADIES OF G. A. R.—Meet second and fourth Tuesday afternoons at 2 o'clock in Elks Hall. President, Mrs. Mary B. Meyle; secretary, Mrs. Joelia Bonham.

The circle of homes reached by the Richmond Daily News is constantly widening and the loyalty between its readers and advertisers is growing stronger every day.

To Every Customer

If you want business counsel; if you are in doubt about a proposed financial deal—we want you to feel free to consult us.

There will be no red tape—no formality—no waiting; all our facilities are at your disposal—AT ONCE.

First National Bank
COMMERCIAL

Richmond Savings Bank
SAVINGS

Specials

Gravenstein Apples, 4-tier, per box	95c
Gravenstein Apples, 4½-tier, per box	75c
Large Eastern Bananas, doz	20c
Thompson Seedless Grapes, per basket	25c
Damson Plums, 10-pound box	35c
Seven Large Nutmeg Melons	25c

B. McWHORTER
FANCY AND STAPLE GROCER
Phone 105 147 Richmond Ave.

"Deer Season" Now

We carry a full line of Cartridges and Shells, Hunting Knives. Rifles from $1.50 to $30.00. Baseball Shoes. Tennis Raquets and Balls.

Square Deal Hdw. Co.
DOUGALL & ARMSTEAD
315 Macdonald Ave. Free Delivery. Phone Rich. 286

HIGHLAND GROCERY

809 N. Seventh St.
WILL OPEN
On or About
AUGUST 10th, 1914
With a Complete Line of Staple and Fancy Groceries. Up-to-Date and Sanitary Equipment Throughout.
Watch for our opening and give us a trial order.

PULLMAN HOTEL

Cor. Pullman Ave. and South St., Opp. Pullman Works.
ROOMS CLEAN AND BRIGHT—PER WEEK $1.00
Meals Family Style. Good Cooks.
Cheerful Reading and Writing Room.
Phone 26. Inspection Invited. A. Markstein, Prop.

STEGE LUMBER YARD

Lumber, Doors and Windows; First Class Mill Work; Quality, Prices and Delivery Right; Planing Mill in Connection

STEGE LUMBER AND HARDWARE COMPANY
Office and Yards Near S. P. Depot, Stege.
550-590 Bay View Ave., Richmond; Tel. Rich 589 Berkeley 6048

M. W. A. PREPARE FOR BIG TIME SEPT. 7

East Shore Park to Be Scene of Competitive Drills on Labor Day.

Active drilling for the picnic at East Shore Park on Labor day is now occupying all of the spare time of the members of the drill team of the local lodge of Modern Woodmen.

Six teams from various city lodges have signified their intention of joining in the competition drill on that day.

The committee handling the local lodge's end of the affair is composed of George Bigard, C. R. Pearson and A. O. Bennett.

The whist tournament which has been running for several months past was ended last night with Frank Frost as the winner. A beautiful emblematic rug was the prize.

HEALTH REPORT IS HARD ON STABLES HERE

Out of seven stables inspected during the month of July, Sanitary Inspector Wyatt condemned all. Ten markets were inspected and eight approved. Sixty-one nuisances were inspected and 36 abated, the rest held pending.

Two houses were fumigated, one for diphtheria and one for scarlet fever. Sixteen milk samples were taken. One beef and 25 pounds of shin beef were condemned.

WILL RETURN TO RENO.

Miss Edwina O'Brien, sister of Dr. E. D. O'Brien, will return today to her home in Reno, Nev., after a visit of more than two weeks at the home of her brother in this city.

NOTICE!

When you plan to hold a party, give an afternoon tea or entertain visitors, telephone Richmond 52, and leave word for the social editor.

Union men, have your suits steam cleaned and pressed under best conditions in workshop of Richmond Dye Works, 225 Macdonald. Phone 621. 8-2-1m

Dr. Homer Woodruff, osteopath. Office at residence, 401 Bissell ave. Telephone 794, Richmond.

Subscribe for the News.

SUBSCRIBERS SHOULD NOTIFY OFFICE DIRECT

All subscribers to the Richmond Daily News are urgently requested to notify this office by telephone or in person immediately upon missing their paper or failure of its delivery.

Do not complain to the carrier boys, but call directly to the Daily News office, phone Richmond 52, and make your complaint for non-delivery, that it may receive prompt attention.

PATRONIZE YOUR HOME MERCHANTS

Your home merchants are your good friends, ever ready to extend a helping hand in the time of need.

CREMATION SERVICE TO BE ATTENDED BY GUTHRIE'S MANY FRIENDS

The body of the late Roy Guthrie, formerly of this city, who was killed at Redding Monday, will be cremated this afternoon at 3 o'clock at the Oakland crematory. The services at the Albert Brown undertaking chapel, 584 Thirteenth street, will be held under the auspices of the Oakland lodge of Moose.

A large delegation from Redding lodge, L. O. O. M. No. 1006, of which he was a member, will also be in attendance, as will many of the friends of the deceased.

STANDARD OIL EMPLOYE INJURED BY STEEL

While operating a machine in the Standard Oil refinery, James McMinnamin, a boilermaker at the Standard Oil refinery, who resides at 224 Castro street, was hit on the head by a piece of flying steel and suffered a severely lacerated scalp.

He was taken to the offices of Dr. U. S. Abbott for treatment.

BRIEF WAR BULLETINS

(Continued From Page One.)

In and around Liege the situation was unchanged. The Germans held the town itself, but the forts still were fighting strongly. The German main army in the north is reported entrenching itself on the Ourthe, while two large divisions of cavalry had got Tongres, north of Liege. It was exfected that a general advance was in preparation and a battle imminent, in which the Germans would be confronted by the allied Belgians, French and British.

The French at Muelhausen, Alsace, met with opposition after their occupation of that city. A superior force of Germans caused them to leave the place and take position outside, where an action was fought, details of which have not been made public.

French reports are indefinite, but give the impression of a French success.

Many spies were arrested today in Belgium and a secret wireless apparatus was discovered in a German store in Brussels.

Fighting evidently has occurred on the Russo-German frontier, as six carloads of German prisoners were reported to have passed through Vilna on their way to the Russian interior today.

Russians have concentrated a considerable army in Finland, thus disposing of German reports of the landing of a German army corps there.

Bulgaria apparently is mobilizing all her forces, as she announces, to prevent violations of her neutrality.

A state of war has been proclaimed in the southeri provinces of Holland.

Russian funds seized in Berlin by Germany amounted to $25,000,000.

The German cruisers Goeben and Breslau still are at arge in the Mediterranean, according to reports.

Germans are said, in Begian officias reports to have lost 2000 killed, 20,000 wounded and 9700 prdisoners in the recent fighting in Belgium.

England is said by the London Times to have between 500,000 and 600,000 men under arms without the reserves.

Aviators are at work constantly on the frontiers of France and Germany, endeavoring to observe the concentration of the respective armies.

Remember Knust for boys' good school shoes reasonable. Your money's worth guaranteed. 1115 Macdonald ave. 7-28-tf—Adv.

An ad. in the Daily News is worth a great deal to the local merchant because the people who back this paper spend their money in Richmond.

Alhambra Water

From Cold Springs
Pure and Good
Safe. Cost Insignificant. Stands Loaned.
Prompt Delivery.
Richmond Agency, Phone 626.

A Sensation in Stationery

21c the box

Our stationery specials at different times have been the talk of bargain hunters. This special will last for about two days.

La Moine's
SIXTH AND MACDONALD. PHONE 435.

Put your Duds in our Suds

Pure Soap Soft Water

Each Wash kept SEPARATE. Seven changes of water. All work returned in a day. Phone your order now.

SANITARY DAMP WASH LAUNDRY
Phone 199 28 Tenth St.
Green Trading Stamps H. J. OLSEN, Mgr.

HARBOR CREAMERY CO.

SPECIAL MILK FOR CHILDREN.
Butter, Eggs, Cheese, Buttermilk, Cream, Ice Cream.
Wholesale and Retail.
All Goods Guaranteed Pure and Strictly Fresh. Our Quality is Our Premium.
J. B. SILVEIRA, Prop.
512 Macdonald Avenue. Phone 703
Branch 148 Washington Avenue.
Delivery to any part of the city.

BARGAINS

$21,000—2 lots, corner 9th and Macdonald; terms.
$13,650—Lot and building on Macdonald, near 9th st.
$5,000—One-story building on Macdonald ave., near 2nd; terms.
$375—Splendid residence lot on 18th, near Bissell.
80 acres alfalfa, near Fresno; easy terms; cheap; will take Richmond property in exchange.
$8,000—2 choice lots on 9th, near Macdonald; easy terms.

Robert W. Byrn
Exclusive Agent.
905 Macdonald Avenue.

When you want to move we move Early or late.

Olds Transfer

Office Cor. Eighth and Macdonald Ave. F. E. Schooler Stationery Store. Phone 1047
Residence, 15 Twentieth street. Phone 275.

Portola Cafe

714 MACDONALD AVE.
The Place to Eat
Your Friends Eat Here.
Private Dining Rooms for Ladies.

Popular Bakery and Coffee Parlor

Quality Bakery
417 MACDONALD AVENUE
Between Fourth and Fifth

UNION HOTEL

FIRST CLASS DINING ROOM SERVICE
Rooms with or without Board, or Board without Rooms.
At Ohio and Third sts.
JOHN OPMAN, Prop.

Phone 765 Open all Night
THE GOLD MINE KITCHEN

Quick Service; Popular Prices
Good Food Well Cooked
517½ Macdonald Avenue
Frank Scarneo, Prop.

GERMAN BOARDING HOUSE

Boarders wanted. Meals served to order in firs tclass German style.
254 Tenth st., third house south from Macdonald avenue.

TAXI?

And Touring Cars
PHONE 436
Any Hour of the day or night for any kind of a trip.
Mt. Diablo Garage
Macdonald at 12th.

141 S. 14th St Phone 314
H. L. Penry
Brick Contractor and Builder
Estimates Furnished
Richmond, Cal.